

Outdoor Education - Location Plan

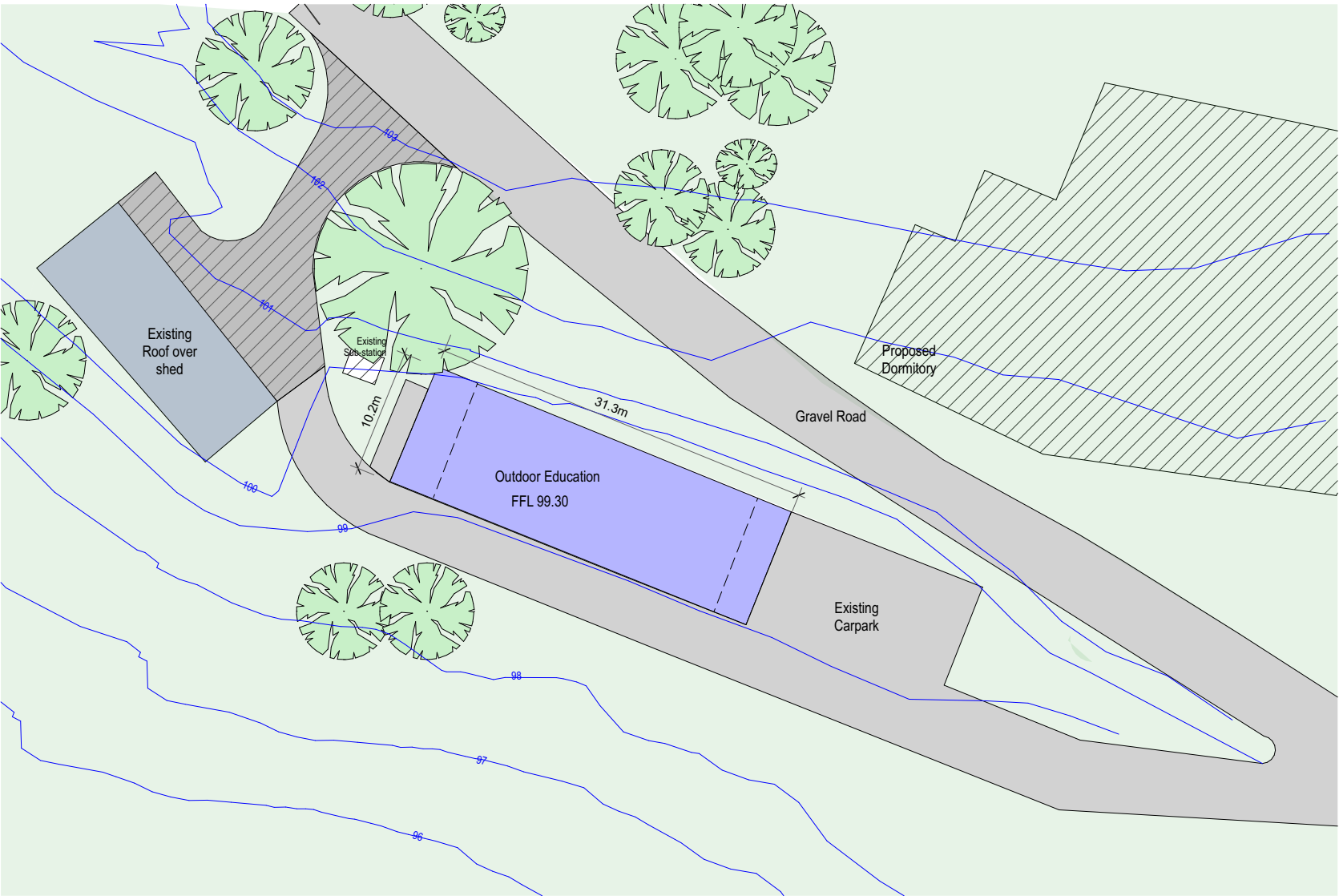

Outdoor Education - Site Plan  
1:500

Existing road  
New road / platform

**General Notes:**  
\*Any discrepancies to be brought to Architects attention  
\*Use figure dimensions in preference to scaling  
\*Only scale under direction from architect  
\*Builder to examine site and verify conditions and dimensions  
\*This drawing remains the property of the Architect  
\*Client is granted conditional license to use the drawings  
\*Transfer of the License is prohibited  
\*Architect reserves the right to terminate the license  
\*Electronic data transfer should be scanned for viruses before use  
\*Any loss or damage (including consequential damage) caused to the recipient of electronic data, by its direct or indirect use, is not the liability of the Architect  
\*Refer to hard copies for accuracy of electronic data  
\*Copyright reserved by the Architect

1	28/10/2024	Consultant Issue	
Issue	Date	Amendment	CHK

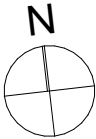

**BAXTER & JACOBSON**  
ARCHITECTS  
SYDNEY MANLY NSW AUSTRALIA  
BYRON BAY NSW AUSTRALIA  
Nominated Architects  
D Jacobson #4259 & M Baxter #4831

PHONE +612 9977 7648  
EMAIL mark@bja.net.au  
WEB www.bja.net.au

Project Glengarry Campus  
Client The Scots College  
Address 369 Jacks Corner Rd,  
Kangaroo Valley

Design Stage  
Title  
**Development Application**  
**Outdoor Education - Site Plan**



Job No **433.02**  
Drawn Davrap  
Checked LS  
Scale 1:500  
Drawing no. **DA OE.01**  
Issue 1

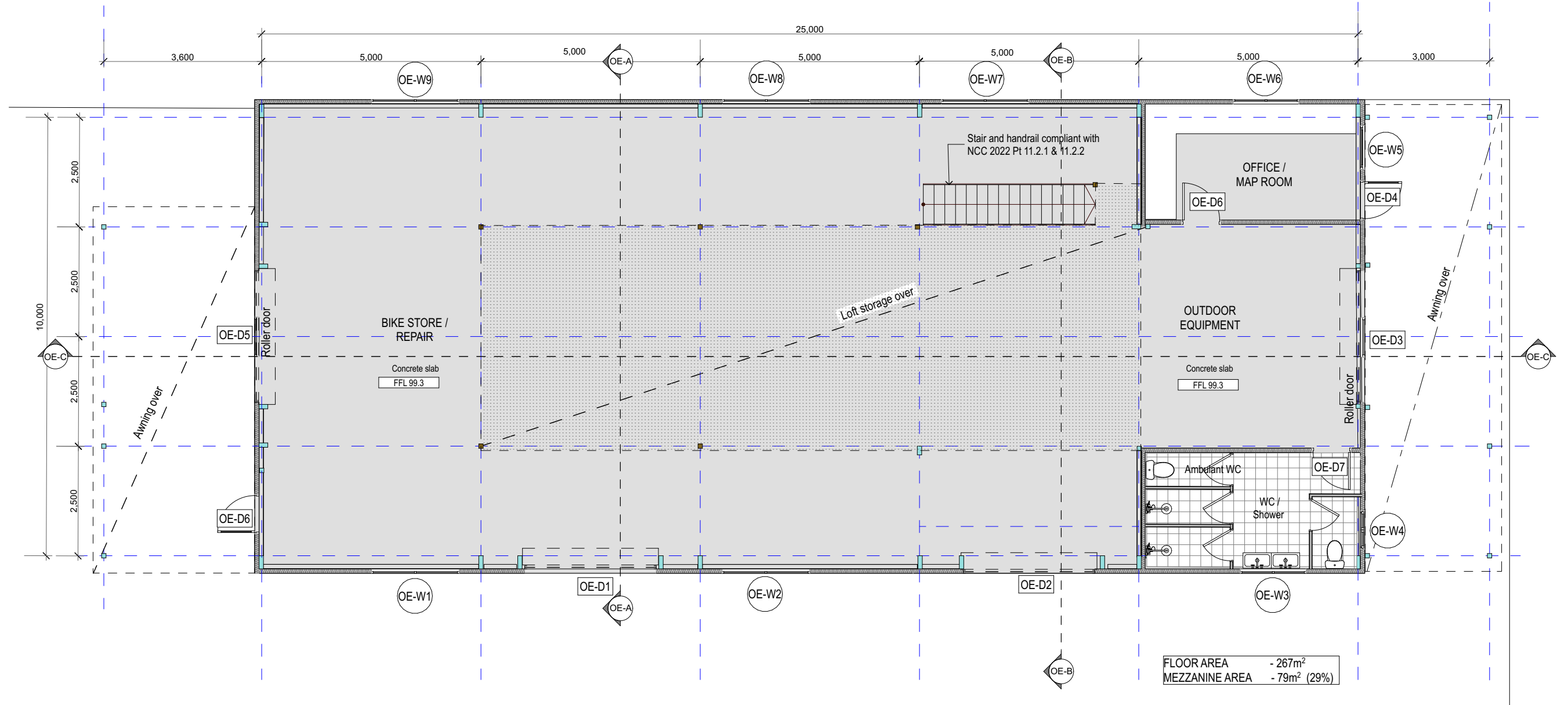

Outdoor Education Building - Floor Plan  
1:100

Legend

- Natural ground
- 100.08
- Reduced vertical levels
- SIP Structural Insulated Panels
- FFL Finished floor level
- D1 Door numbers
- W1 Window numbers

**General Notes:**

- \*Any discrepancies to be brought to Architects attention
- \*Use figure dimensions in preference to scaling
- \*Only scale under direction from architect
- \*Builder to examine site and verify conditions and dimensions
- \*This drawing remains the property of the Architect
- \*Client is granted conditional license to use the drawings
- \*Transfer of the License is prohibited
- \*Architect reserves the right to terminate the license
- \*Electronic data transfer should be scanned for viruses before use
- \*Any loss or damage (including consequential damage) caused to the recipient of electronic data, by its direct or indirect use, is not the liability of the Architect
- \*Refer to hard copies for accuracy of electronic data
- \*Copyright reserved by the Architect

1	28/10/2024	Consultant Issue	
Issue	Date	Amendment	CHK

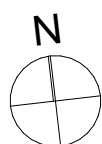

**BAXTER & JACOBSON**  
ARCHITECTS

SYDNEY MANLY NSW AUSTRALIA  
BYRON BAY NSW AUSTRALIA  
Nominated Architects  
D Jacobson #4259 & M Baxter #4831

PHONE +612 9977 7648  
EMAIL mark@bja.net.au  
WEB www.bja.net.au

Project Glengarry Campus  
Client The Scots College  
Address 369 Jacks Corner Rd,  
Kangaroo Valley

Design Stage  
Title  
**Development Application**  
**Outdoor Education - Floor Plan**

Job No **433.02**  
Drawn Davrap  
Checked LS  
Scale 1:100

Drawing no.  
**DA OE.10**  
Issue  
1

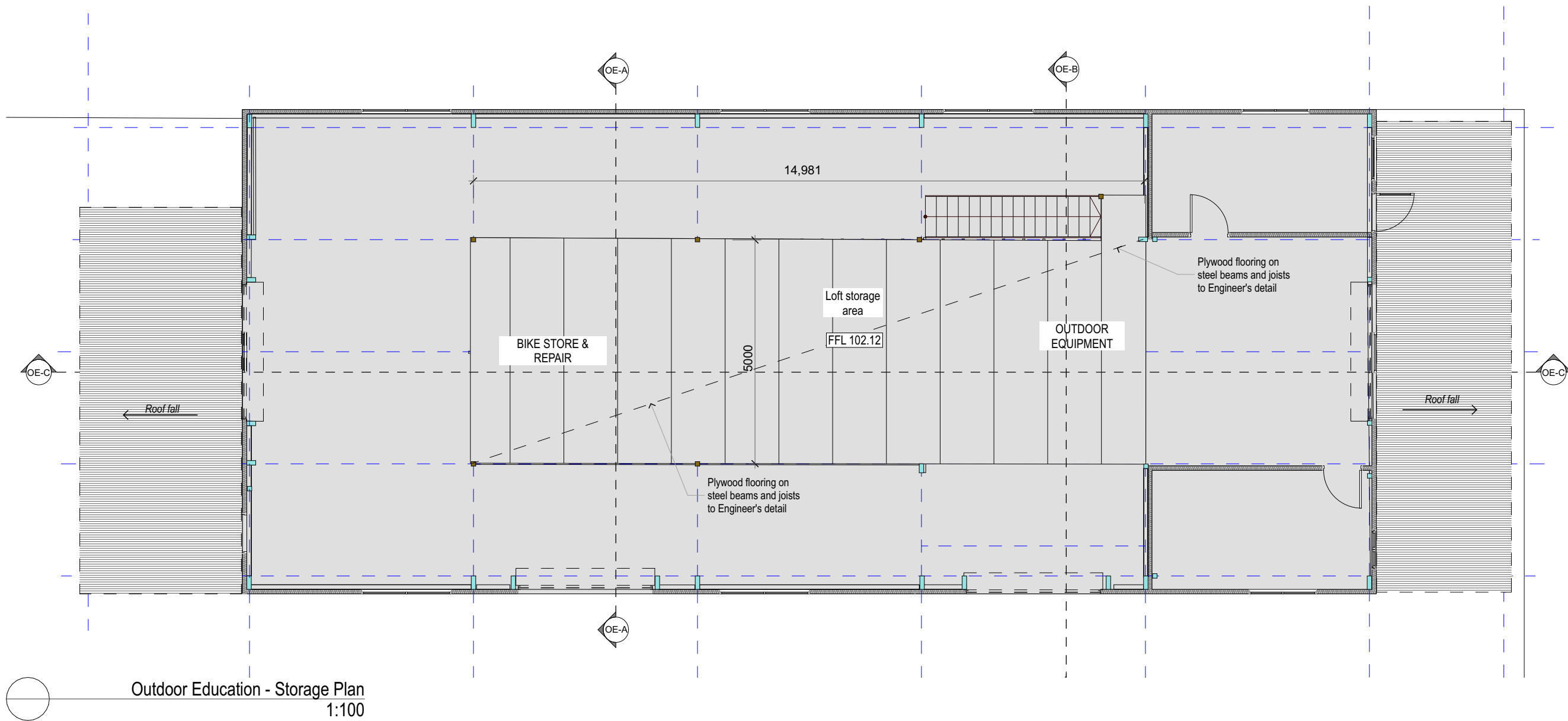

Legend

- Natural ground
- 100.08 Reduced vertical levels
- SIP Structural Insulated Panels
- FFL Finished floor level
- DI Door numbers
- WI Window numbers

General Notes:

- \*Any discrepancies to be brought to Architects attention
- \*Use figure dimensions in preference to scaling
- \*Only scale under direction from architect
- \*Builder to examine site and verify conditions and dimensions
- \*This drawing remains the property of the Architect
- \*Client is granted conditional license to use the drawings
- \*Transfer of the License is prohibited
- \*Architect reserves the right to terminate the license
- \*Electronic data transfer should be scanned for viruses before use
- \*Any loss or damage (including consequential damage) caused to the recipient of electronic data, by its direct or indirect use, is not the liability of the Architect
- \*Refer to hard copies for accuracy of electronic data
- \*Copyright reserved by the Architect

1	28/10/2024	Consultant Issue	
Issue	Date	Amendment	CHK

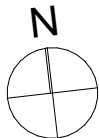

**BAXTER & JACOBSON**  
ARCHITECTS  
SYDNEY MANLY NSW AUSTRALIA  
BYRON BAY NSW AUSTRALIA  
Nominated Architects  
D Jacobson #4259 & M Baxter #4831

PHONE +612 9977 7648  
EMAIL mark@bja.net.au  
WEB www.bja.net.au

Project Glengarry Campus  
Client The Scots College  
Address 369 Jacks Corner Rd,  
Kangaroo Valley

Design Stage  
Title  
**Development Application**  
**Outdoor Education - Storage Plan**

Job No **433.02**  
Drawn Davrap  
Checked LS  
Scale 1:100

Drawing no.  
**DA OE.11**  
Issue  
1

28/10/24

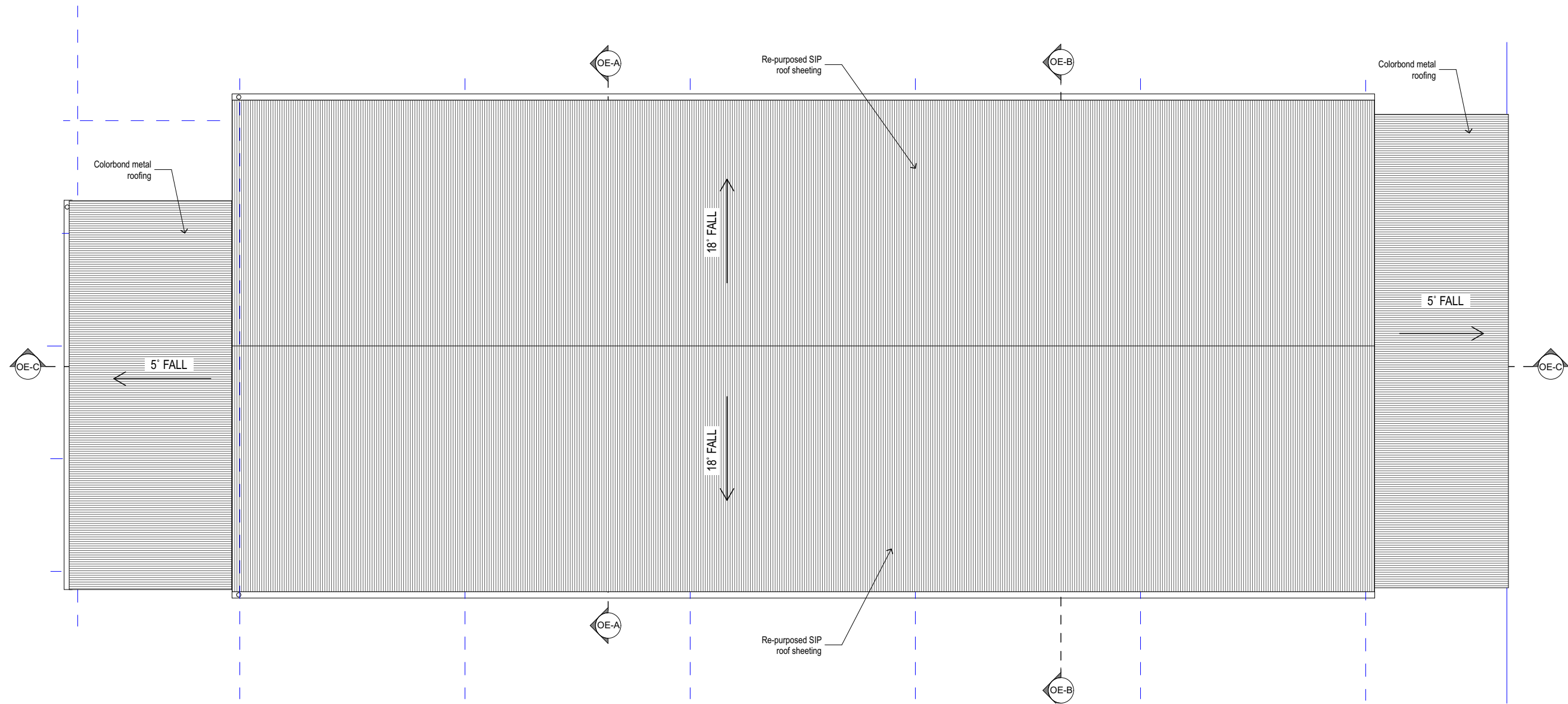

Maintenance Building - Roof Plan  
1:100

Legend

- Natural ground
- 100.08
- Reduced vertical levels
- SIP Structural Insulated Panels
- FFL Finished floor level
- DI Door numbers
- WI Window numbers

**General Notes:**

- \*Any discrepancies to be brought to Architects attention
- \*Use figure dimensions in preference to scaling
- \*Only scale under direction from architect
- \*Builder to examine site and verify conditions and dimensions
- \*This drawing remains the property of the Architect
- \*Client is granted conditional license to use the drawings
- \*Transfer of the License is prohibited
- \*Architect reserves the right to terminate the license
- \*Electronic data transfer should be scanned for viruses before use
- \*Any loss or damage (including consequential damage) caused to the recipient of electronic data, by its direct or indirect use, is not the liability of the Architect
- \*Refer to hard copies for accuracy of electronic data
- \*Copyright reserved by the Architect

1	28/10/2024	Consultant Issue	
Issue	Date	Amendment	CHK

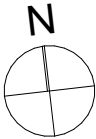



**BAXTER &  
JACOBSON**  
ARCHITECTS

SYDNEY MANLY NSW AUSTRALIA  
BYRON BAY NSW AUSTRALIA  
Nominated Architects  
D Jacobson #4259 & M Baxter #4831

PHONE +612 9977 7648  
EMAIL mark@bja.net.au  
WEB www.bja.net.au

Project	Glengarry Campus
Client	The Scots College
Address	369 Jacks Corner Rd, Kangaroo Valley

Design Stage	Development Application
Title	Outdoor Education - Roof Plan

Job No	433.02
Drawn	Davrap
Checked	LS
Scale	1:100

Drawing no.	DA OE.12
Issue	1

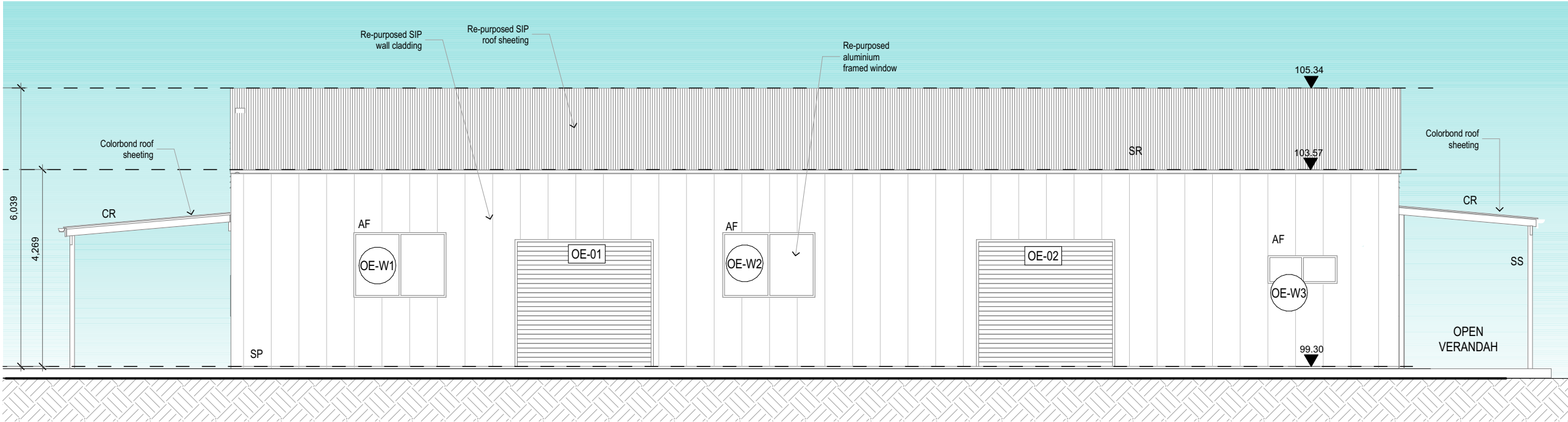

Outdoor Education - South Elevation  
1:100

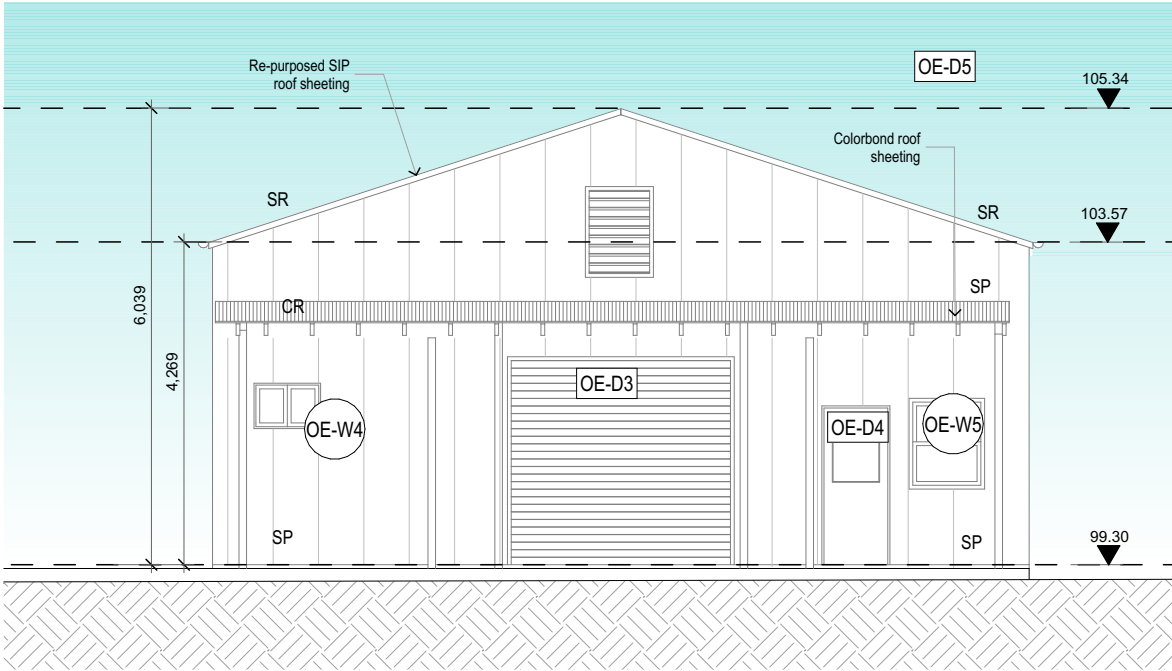

Outdoor Education - East Elevation  
1:100

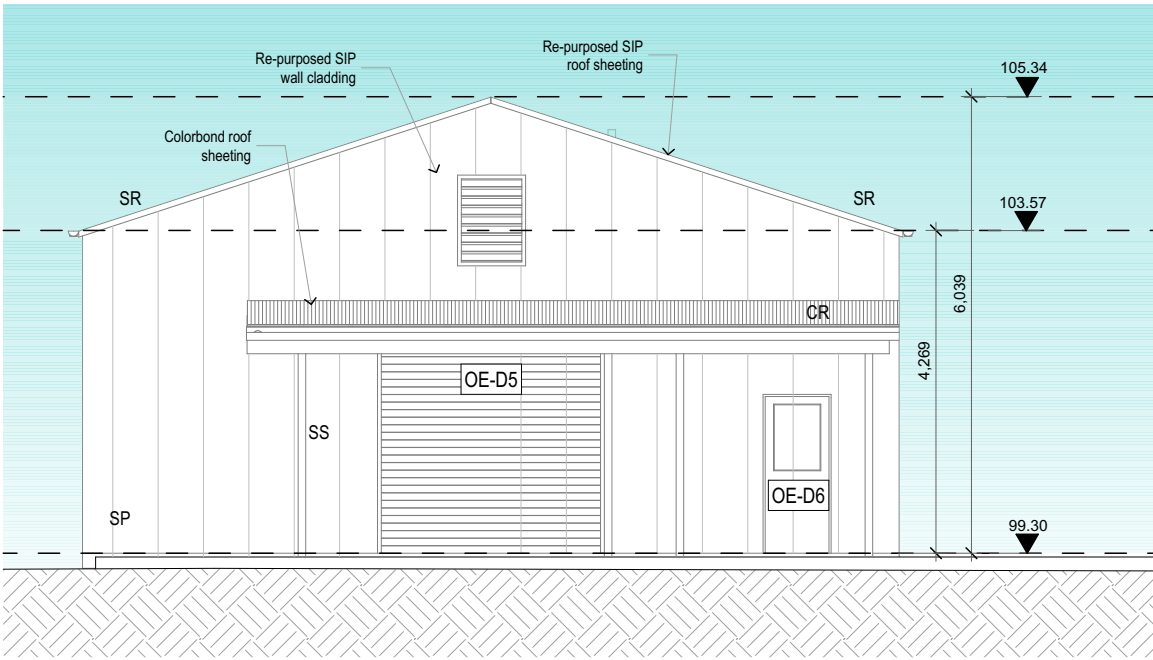

Outdoor Education - West Elevation  
1:100

**Legend**

- Natural ground
- 100.08
- Reduced vertical levels
- SIP Structural Insulated Panels
- FFL Finished floor level
- DI Door numbers
- WI Window numbers

**General Notes:**

- \*Any discrepancies to be brought to Architects attention
- \*Use figure dimensions in preference to scaling
- \*Only scale under direction from architect
- \*Builder to examine site and verify conditions and dimensions
- \*This drawing remains the property of the Architect
- \*Client is granted conditional license to use the drawings
- \*Transfer of the License is prohibited
- \*Architect reserves the right to terminate the license
- \*Electronic data transfer should be scanned for viruses before use
- \*Any loss or damage (including consequential damage) caused to the recipient of electronic data, by its direct or indirect use, is not the liability of the Architect
- \*Refer to hard copies for accuracy of electronic data
- \*Copyright reserved by the Architect

1	28/10/2024	Consultant Issue	
Issue	Date	Amendment	CHK

**BAXTER & JACOBSON**  
ARCHITECTS

SYDNEY MANLY, NSW AUSTRALIA  
BYRON BAY, NSW AUSTRALIA  
Nominated Architects  
D Jacobson #4259 & M Baxter #4831

PHONE +612 9977 7648  
EMAIL mark@bja.net.au  
WEB www.bja.net.au

Project Glengarry Campus  
Client The Scots College  
Address 369 Jacks Corner Rd,  
Kangaroo Valley

Design Stage  
Title  
**Development Application**  
**Outdoor Education - Elevations 1**

Job No **433.02**  
Drawn Davrap  
Checked LS  
Scale 1:100

Drawing no.  
**DA OE.20**  
Issue  
1



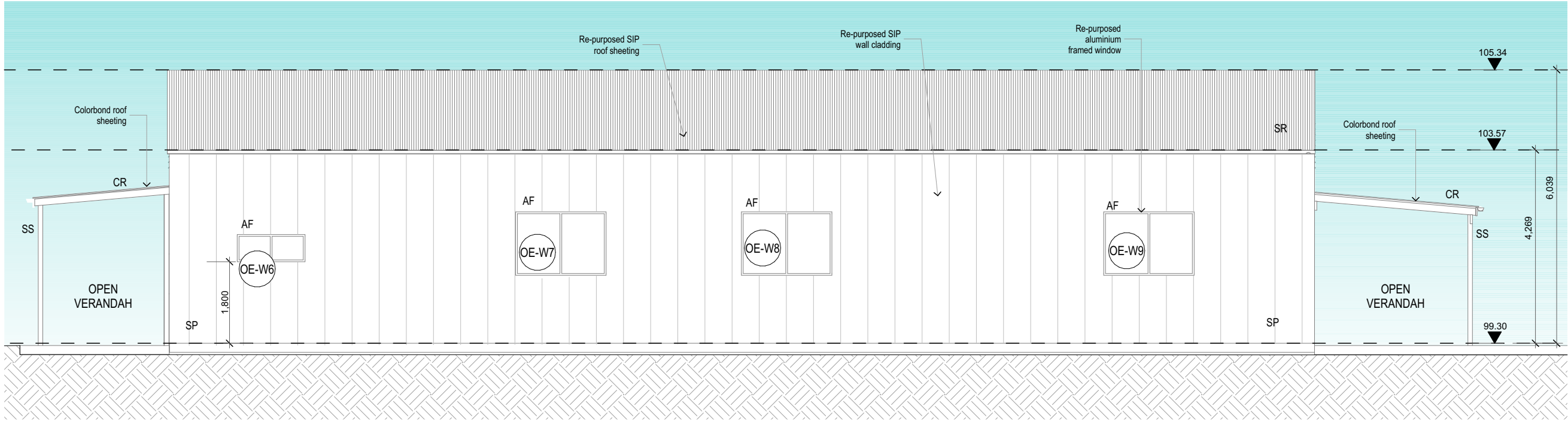

Outdoor Education - North Elevation  
1:100

Legend

- Natural ground
- 100.08
- Reduced vertical levels
- SIP Structural Insulated Panels
- FFL Finished floor level
- DI Door numbers
- W! Window numbers

EXTERNAL FINISHES



SP Structural Insulated Panel  
wall cladding  
Colour: Off-white (existing)

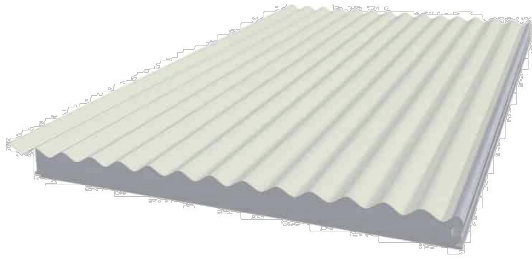

SR Structural Insulated Panel roof panels  
Colour: Off-white (existing)



AF Aluminium window &  
door frames  
Colour: White (existing)



SS Steel posts and beams (exposed)  
Colour: Galvanised - zinc



CR Colorbond custom orb roofing  
Colour: White



CM Corrugated metal water tank  
Colour: Zinc

General Notes:			
*Any discrepancies to be brought to Architects attention			
*Use figure dimensions in preference to scaling			
*Only scale under direction from architect			
*Builder to examine site and verify conditions and dimensions			
*This drawing remains the property of the Architect			
*Client is granted conditional license to use the drawings			
*Transfer of the License is prohibited			
*Architect reserves the right to terminate the license			
*Electronic data transfer should be scanned for viruses before use			
*Any loss or damage (including consequential damage) caused to the recipient of electronic data, by its direct or indirect use, is not the liability of the Architect			
*Refer to hard copies for accuracy of electronic data			
*Copyright reserved by the Architect			

1	28/10/2024	Consultant Issue	
Issue	Date	Amendment	CHK

**BAXTER & JACOBSON**  
ARCHITECTS  
SYDNEY MANLY NSW AUSTRALIA  
BYRON BAY NSW AUSTRALIA  
Nominated Architects  
D Jacobson #4259 & M Baxter #4831

PHONE +612 9977 7648  
EMAIL mark@bja.net.au  
WEB www.bja.net.au

Project	Glengarry Campus
Client	The Scots College
Address	369 Jacks Corner Rd, Kangaroo Valley

Design Stage	Development Application
Title	Outdoor Education - Elevations 2

Job No	433.02	Drawing no.	DA OE.21
Drawn	Davrap	Issue	1
Checked	LS		
Scale	1:100		

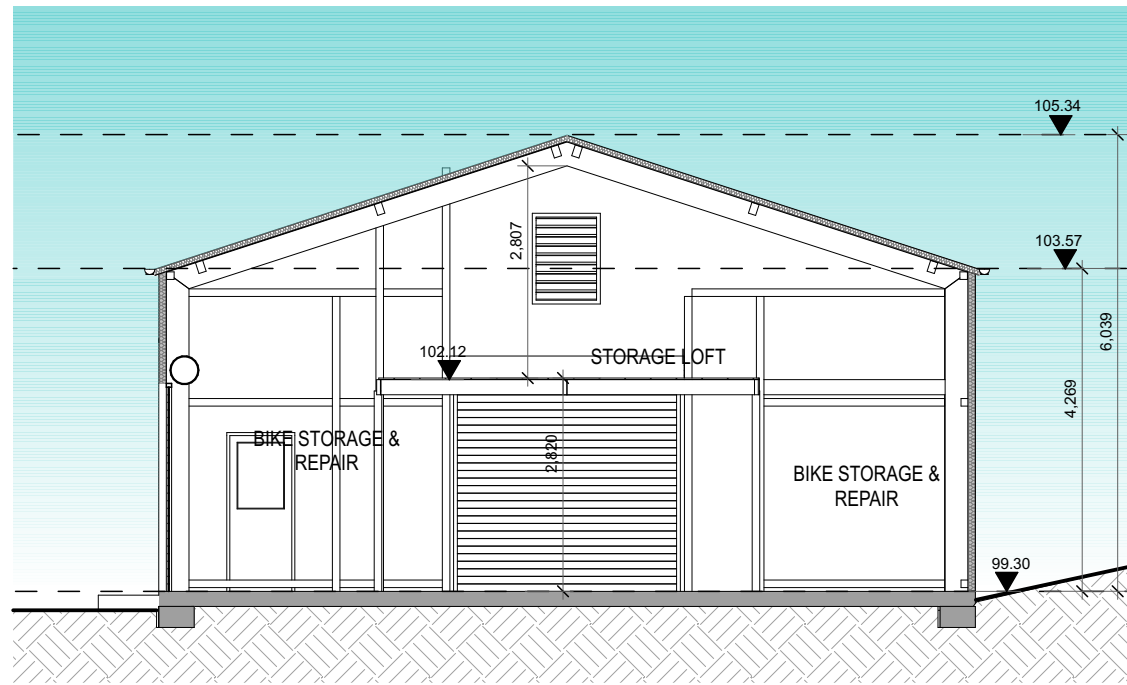

Outdoor Education Building - Section A  
1:100

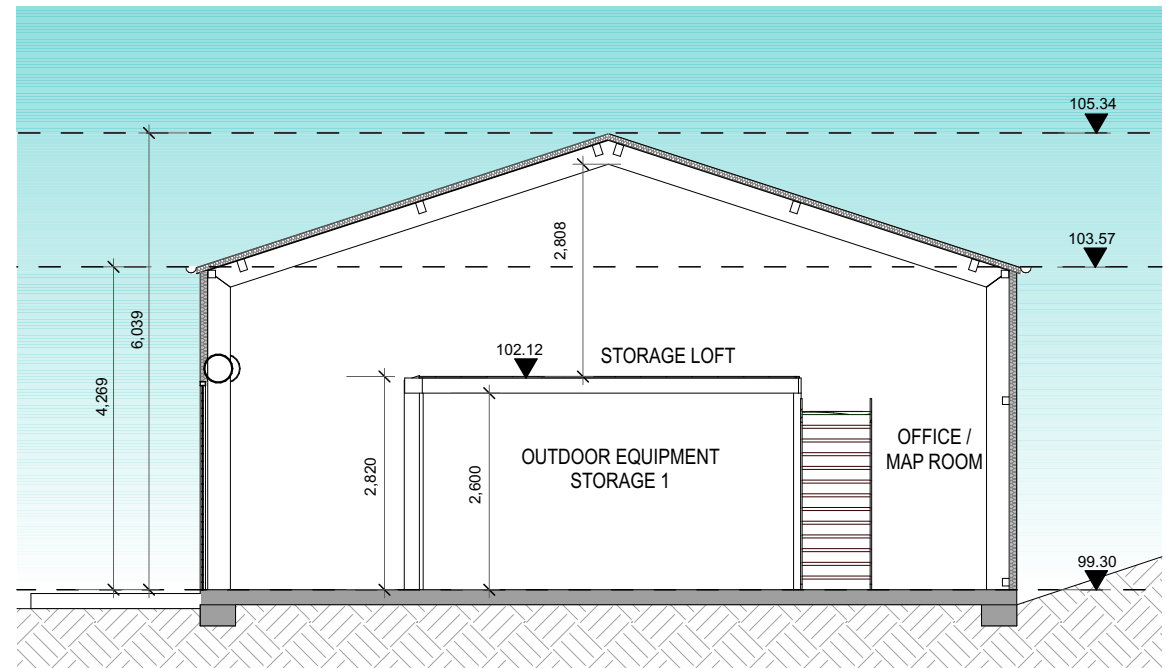

Outdoor Education Building - Section B  
1:100

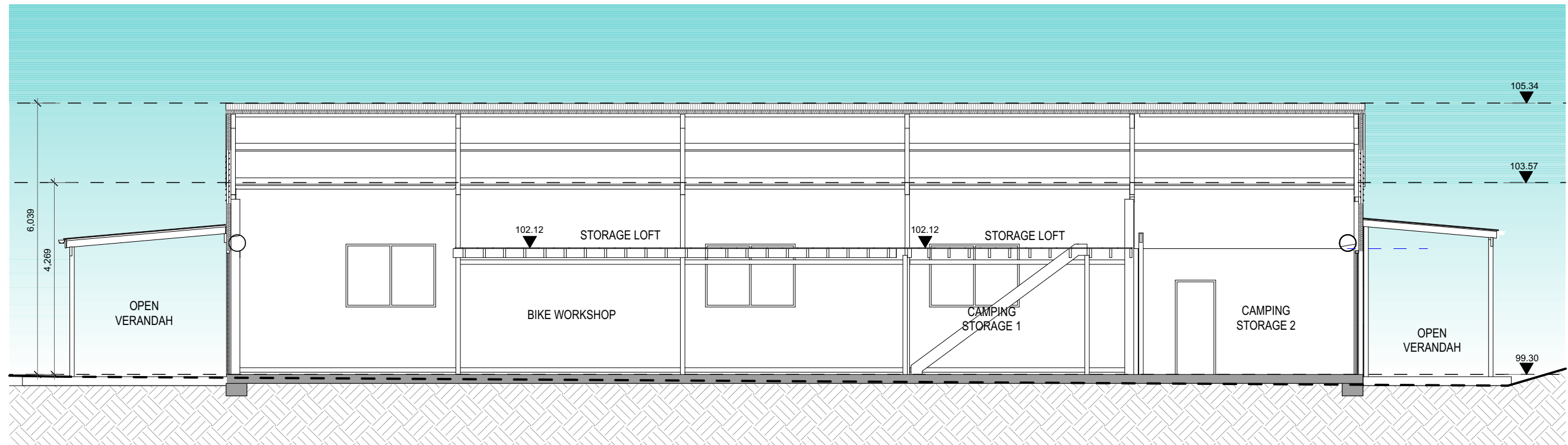

Outdoor Education Building - Section C  
1:100

- Legend**
- Natural ground
  - 100.08
  - Reduced vertical levels
  - SIP Structural Insulated Panels
  - FFL Finished floor level
  - D1 Door numbers
  - W1 Window numbers



**General Notes:**

- \*Any discrepancies to be brought to Architects attention
- \*Use figure dimensions in preference to scaling
- \*Only scale under direction from architect
- \*Builder to examine site and verify conditions and dimensions
- \*This drawing remains the property of the Architect
- \*Client is granted conditional license to use the drawings
- \*Transfer of the License is prohibited
- \*Architect reserves the right to terminate the license
- \*Electronic data transfer should be scanned for viruses before use
- \*Any loss or damage (including consequential damage) caused to the recipient of electronic data, by its direct or indirect use, is not the liability of the Architect
- \*Refer to hard copies for accuracy of electronic data
- \*Copyright reserved by the Architect

1	28/10/2024	Consultant Issue	
Issue	Date	Amendment	CHK

**BAXTER & JACOBSON**  
ARCHITECTS

SYDNEY MANLY NSW AUSTRALIA  
BYRON BAY NSW AUSTRALIA  
Nominated Architects  
D Jacobson #4259 & M Baxter #4831

PHONE +612 9977 7648  
EMAIL mark@bja.net.au  
WEB www.bja.net.au

Project	Glengarry Campus
Client	The Scots College
Address	369 Jacks Corner Rd, Kangaroo Valley

Design Stage	Development Application
Title	Outdoor Education - Sections

Job No	433.02	Drawing no.	DA OE.30
Drawn	Davrap	Issue	1
Checked	LS		
Scale	1:100		

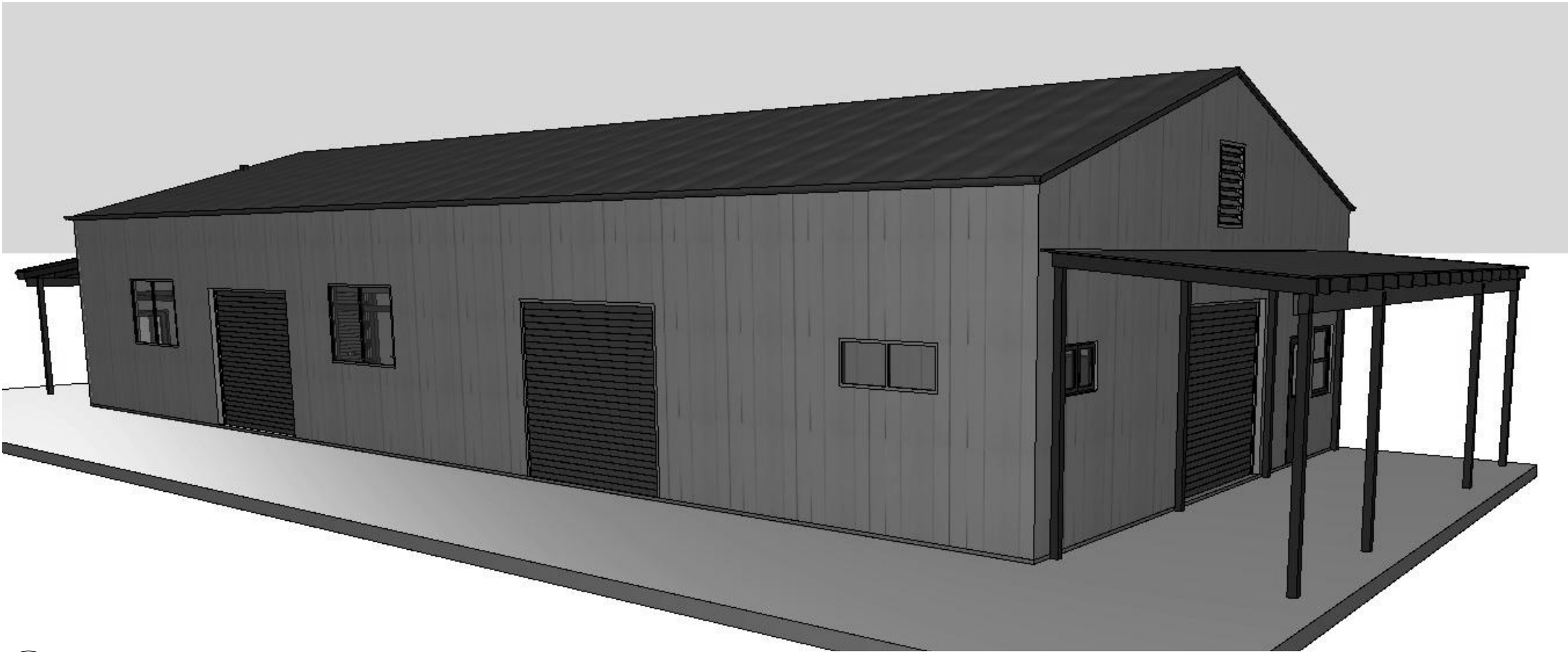

Outdoor Education - 3D View

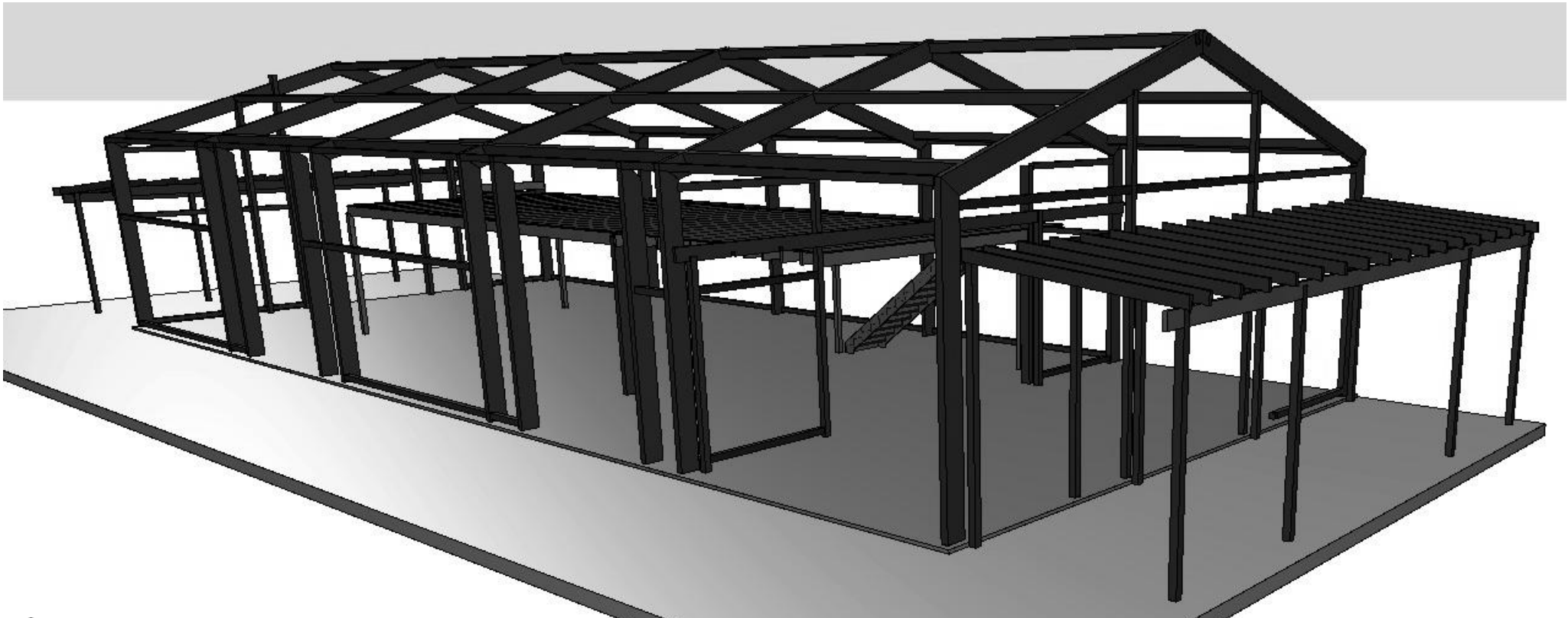

Outdoor Education - Structure 3D View

**General Notes:**

- \*Any discrepancies to be brought to Architects attention
- \*Use figure dimensions in preference to scaling
- \*Only scale under direction from architect
- \*Builder to examine site and verify conditions and dimensions
- \*This drawing remains the property of the Architect
- \*Client is granted conditional license to use the drawings
- \*Transfer of the License is prohibited
- \*Architect reserves the right to terminate the license
- \*Electronic data transfer should be scanned for viruses before use
- \*Any loss or damage (including consequential damage) caused to the recipient of electronic data, by its direct or indirect use, is not the liability of the Architect
- \*Refer to hard copies for accuracy of electronic data
- \*Copyright reserved by the Architect

1	28/10/2024	Consultant Issue	
Issue	Date	Amendment	CHK



**BAXTER &  
JACOBSON**  
ARCHITECTS

SYDNEY MANLY NSW AUSTRALIA  
BYRON BAY NSW AUSTRALIA  
Nominated Architects  
D Jacobson #4259 & M Baxter #4831

PHONE +612 9977 7648  
EMAIL mark@bja.net.au  
WEB www.bja.net.au

Project	Glengarry Campus
Client	The Scots College
Address	369 Jacks Corner Rd, Kangaroo Valley

Design Stage	Development Application
Title	Outdoor Education - 3D Views

Job No	433.02	Drawing no.	DA OE.40
Drawn	Davrap	Issue	1
Checked	LS		
Scale			